A Despedida

Anacleto de Medeiros
Arr.: Bruno Jardim

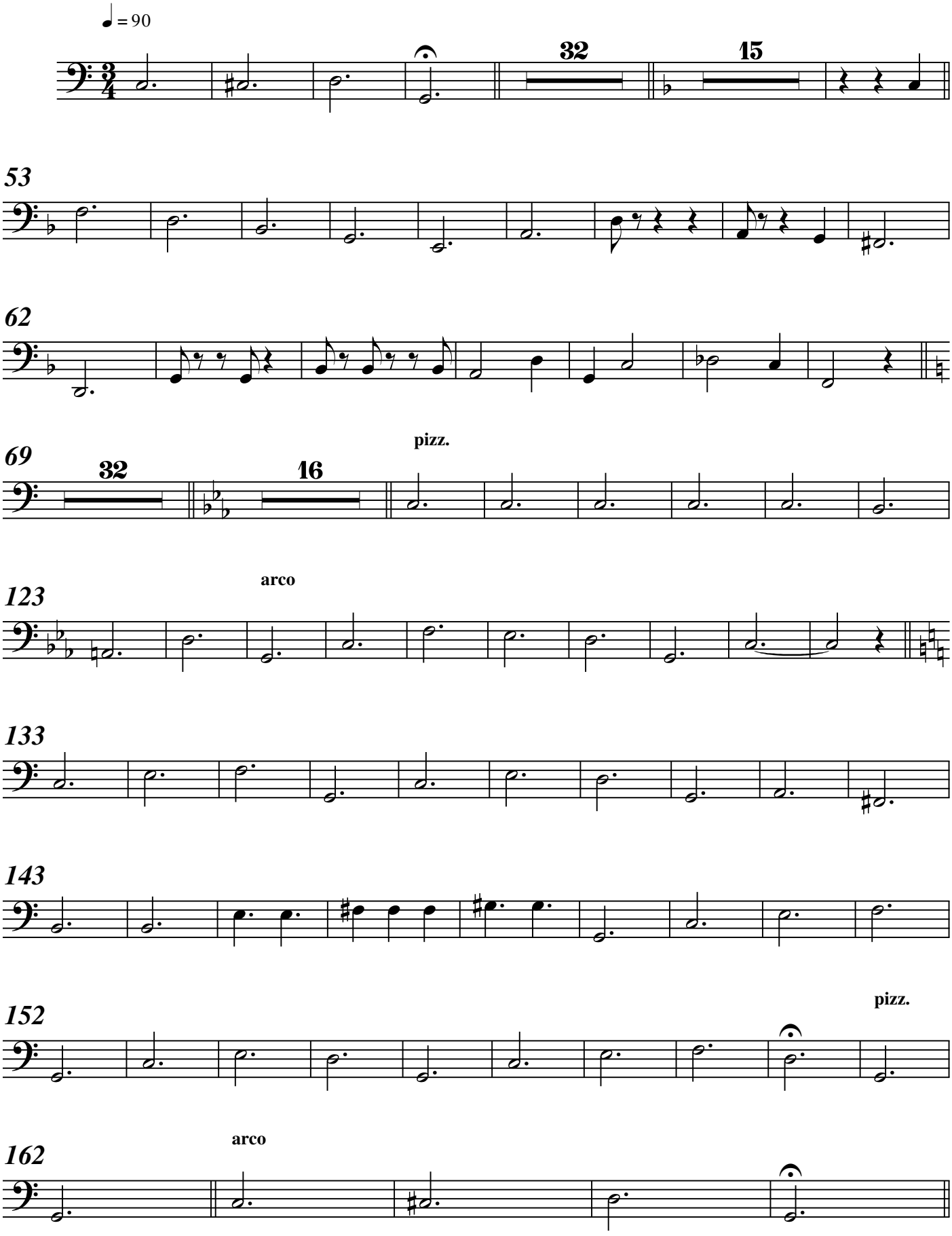

Adaptação do arranjo de 2004