Ganzá

Sabiá

Luiz Gonzaga e Zé Dantas
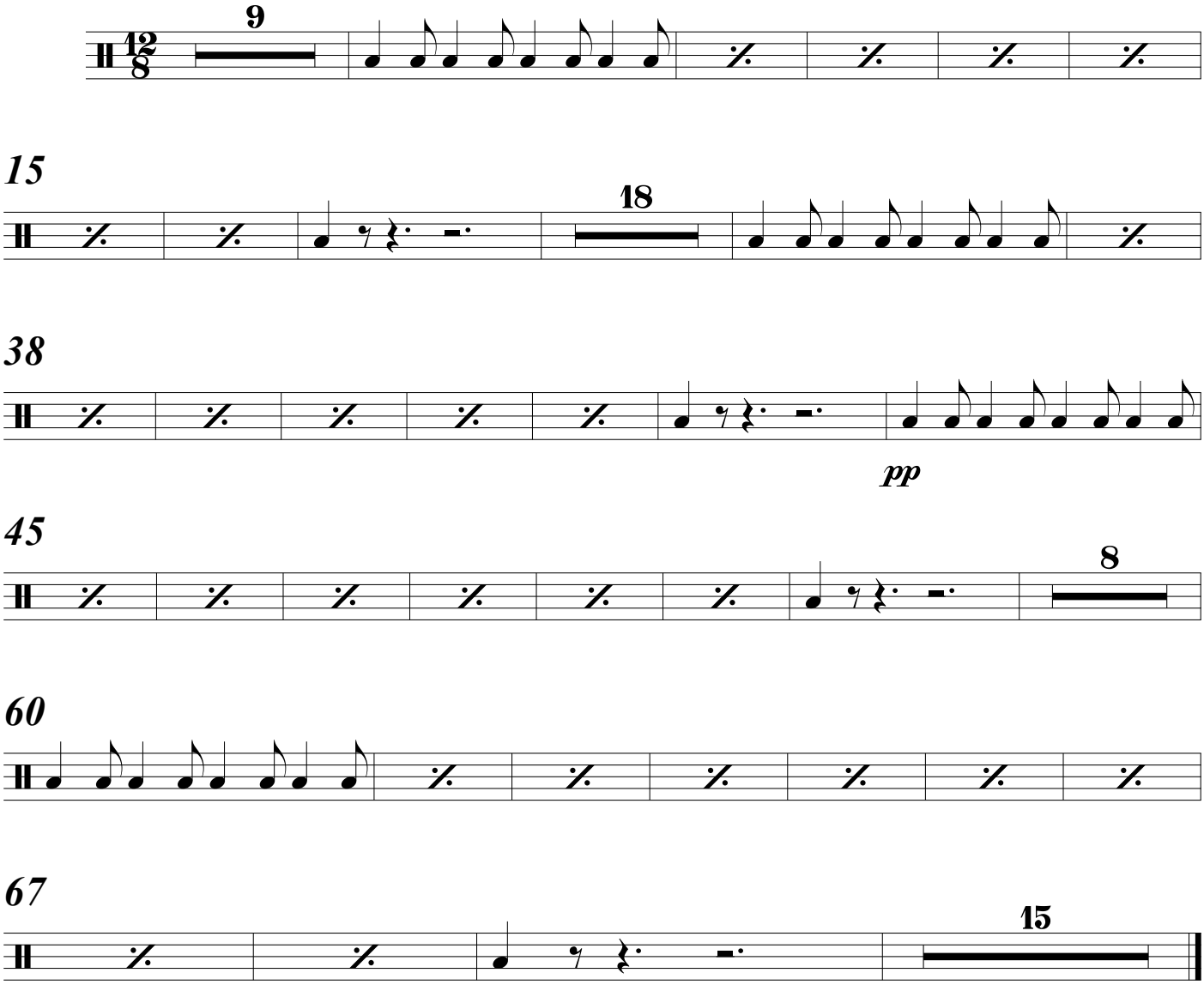
Arr.: Bruno Jardim